

**+NOTICE!!**

**These documents have been scanned!**

**Do not place un-scanned documents beneath this notice!**

**Do not remove this notice from this file!**

GPO Jacket No. 560-102  
Print Order 61540  
Rise Business Services, LLC  
Job=AZ15 9/11/2019



Box Number= AZ15232



Claim Begin-End: AMC455039-AMC455041

**1 Initial Receipt**



AZ15232-20

AMC450067-AMC455351



**United States Department of the Interior**  
**Bureau of Land Management**  
 DIV OF LANDS, MINRLS & ENERGY  
 ONE N CENTRAL AVE  
 PHOENIX, AZ 85004 -4427  
 Phone: 602-417-9200

Receipt	
No:	4466165

<b>Transaction #:</b> 4586036	
<b>Date of Transaction:</b> 05/28/2019	
<b>CUSTOMER:</b>	
JASON COMBE 934 FIFTH ST N BOX 1868 BEAUSEJOUR,MB R0E 0C0 CA	

LINE #	QTY	DESCRIPTION	REMARKS	UNIT PRICE	TOTAL
1	3.00	LOCATABLE MINERALS / MINING CLAIMS-NEW,UNADJUD, ONE OR MORE AUTH NOS / NEW MINING CLAIM PROCESSING FEE <b>CASES:</b> AMC455039/\$20.00, AMC455040/\$20.00, AMC455041/\$20.00		- n/a -	60.00
2	3.00	LOCATABLE MINERALS / MINING CLAIMS-NEW,UNADJUD, ONE OR MORE AUTH NOS / NEW MINING CLAIMS LOCATION FEE <b>CASES:</b> AMC455039/\$37.00, AMC455040/\$37.00, AMC455041/\$37.00		- n/a -	111.00
3	3.00	LOCATABLE MINERALS / MINING CLAIMS-NEW,UNADJUD, ONE OR MORE AUTH NOS / NEW MINING CLAIMS MAINTENANCE FEE <b>CASES:</b> AMC455039/\$155.00, AMC455040/\$155.00, AMC455041/\$155.00		- n/a -	465.00
<b>TOTAL:</b>					<b>\$636.00</b>

PAYMENT INFORMATION			
1	AMOUNT:	636.00	POSTMARKED: N/A
	TYPE:	CHECK	RECEIVED: 05/28/2019
	CHECK NO:	1159	
	NAME:	BURGEX INC 1042 E FORT UNION BLVD #124 MIDVALE UT 84047 US	

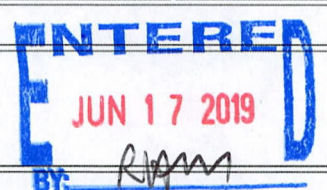



REMARKS

This receipt was generated by the automated BLM Collections and Billing System and is a paper representation of a portion of the official electronic record contained therein.

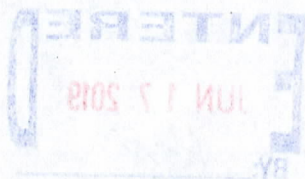



**NOTICE!!**

**These documents have been scanned!**

**Do not place un-scanned documents beneath this notice!**

**Do not remove this notice from this file!**

GPO Jacket No. 560-102  
Print Order 61540  
Rise Business Services, LLC  
Job=AZ15 9/11/2019



Box Number= AZ15232



Claim Begin-End: AMC455039-AMC455041

**2 Correspondence**



AZ15232-20

AMC450067-AMC455351



**NO  
DOCUMENTS  
FOUND**

NO DOCUMENTS FOUND  
NO DOCUMENTS FOUND



**NOTICE!!**

**These documents have been scanned!**

**Do not place un-scanned documents beneath this notice!**

**Do not remove this notice from this file!**

GPO Jacket No. 560-102  
Print Order 61540  
Rise Business Services, LLC  
Job=AZ15 9/11/2019



Box Number= AZ15232



Claim Begin-End: AMC455039-AMC455041

**3 Transfers**



AZ15232-20

AMC450067-AMC455351



**NO  
DOCUMENTS  
FOUND**

NO DOCUMENTS FOUND  
NO DOCUMENTS FOUND



**NOTICE!!**

**These documents have been scanned!**

**Do not place un-scanned documents beneath this notice!**

**Do not remove this notice from this file!**

GPO Jacket No. 560-102  
Print Order 61540  
Rise Business Services, LLC  
Job=AZ15 9/11/2019



Box Number= AZ15232



Claim Begin-End: AMC455039-AMC455041

**4 Annual Filings**



AZ15232-20

AMC450067-AMC455351



DEPARTMENT OF THE INTERIOR  
BUREAU OF LAND MANAGEMENT  
MINING CLAIMS

Run Date/Time: 7/11/2019

MC Maintenance Fees Paid Through the BLM Pay Portal  
(by Date Paid)

Page 55 Of 61

**CBS Receipt: 4486328**

Printed For Lead File # AMC455039

Agency Tracking ID: 1560877109

Assessment Year: 2020

Number of BLM Serial Nr: 3

Paid On: 6/18/2019

Total Amount Paid: \$465.00

Claim Name	BLM Serial No	Lead File No	Amount Paid
KBK 1	AMC455039	AMC455039	\$155.00
KBK 2	AMC455040	AMC455039	\$155.00
SABBY JOE	AMC455041	AMC455039	\$155.00

**United States Department of the Interior**  
**Bureau of Land Management**  
 BUSINESS & SUPPORT SVCS DIV  
 ONE N CENTRAL AVE SUITE 800  
 PHOENIX, AZ 85004 -4427  
 Phone: 602-417-9200

Receipt

No: 4486328

<b>Transaction #:</b> 4606423	
<b>Date of Transaction:</b> 06/18/2019	
<b>CUSTOMER:</b>	
JASON COMBE 934 FIFTH ST N BEAUSEJOUR,MB R0E0C0	

LINE #	QTY	DESCRIPTION	REMARKS	UNIT PRICE	TOTAL
1	1.00	LOCATABLE MINERALS / MINING CLAIMS- NOT NEW-UNADJUD,ONE AUTH NO. ONLY / MINING CLAIM MONEY RECEIVED <b>CASES: AMC455041/\$465.00</b>		- n/a -	465.00
<b>TOTAL:</b>					<b>\$465.00</b>

PAYMENT INFORMATION			
NOTE: Items will appear on credit card statement as "BLM O Mining Claim".			
1	AMOUNT:	465.00	POSTMARKED: N/A
	TYPE:	CREDIT CARD	RECEIVED: 06/18/2019
	NAME:	JASON COMBE 934 FIFTH ST N BEAUSEJOUR MB R0E0C0	
	CARD NO:	XXXXXXXXXXXX6093	AUTH CODE: 00116S
	NAME ON CARD:	JASON COMBE	
	SIGNATURE:	INTERNET	

REMARKS

This receipt was generated by the automated BLM Collections and Billing System and is a paper representation of a portion of the official electronic record contained therein.



**United States Department of the Interior**  
**Bureau of Land Management**  
 DIV OF LANDS, MINRLS & ENERGY  
 ONE N CENTRAL AVE  
 PHOENIX, AZ 85004 -4427  
 Phone: 602-417-9200

Receipt	
No:	4521614

<b>Transaction #:</b> 4642265	
<b>Date of Transaction:</b> 08/01/2019	
CUSTOMER:	
JASON COMBE 934 FIFTH ST N BOX 1868 BEAUSEJOUR,MB R0E 0C0 CA	

LINE #	QTY	DESCRIPTION	REMARKS	UNIT PRICE	TOTAL
1	1.00	LOCATABLE MINERALS / MINING CLAIMS-NOT NEW-UNADJUD,ONE AUTH NO. ONLY / MINING CLAIM MONEY RECEIVED CASES: AMC440533/\$40.00	ADDITIONAL FEES	- n/a -	40.00
<b>TOTAL:</b>					<b>\$40.00</b>

PAYMENT INFORMATION			
NOTE: Items will appear on credit card statement as "Bureau of Land Mgmt CO".			
1	AMOUNT:	40.00	POSTMARKED: N/A
	TYPE:	CREDIT CARD	RECEIVED: 08/01/2019
	NAME:	COMBE, JASON 934 FIFTH ST N BOX 1868 BEAUSEJOUR MB R0E 0C0 CA	
	CARD NO:	XXXXXXXXXXXX6093	AUTH CODE: 08164S
	NAME ON CARD:	JASON COMBE	
	SIGNATURE:	OVER THE PHONE	

REMARKS
CALL IN

This receipt was generated by the automated BLM Collections and Billing System and is a paper representation of a portion of the official electronic record contained therein.

**NOTICE!!**

**These documents have been scanned!**

**Do not place un-scanned documents beneath this notice!**

**Do not remove this notice from this file!**

GPO Jacket No. 560-102  
Print Order 61540  
Rise Business Services, LLC  
Job=AZ15 9/11/2019



Box Number= AZ15232



Claim Begin-End: AMC455039-AMC455041

**5 Miscellaneous**



AZ15232-20

AMC450067-AMC455351



Burgex Inc.  
1042 E. Fort Union Blvd #124  
Midvale, Utah 84047  
775-335-2053



May 16, 2018

BLM Arizona State Office  
1 N Central Ave Ste. 800  
Phoenix, AZ 85004

Enclosed you will find 2 placer Location Notices and 1 lode Location Notice within the boundaries of La Paz County, Arizona. Also enclosed is a check for \$636 to cover filing fees.

Please return the recorded Location Notice to the address below.

Burgex Inc.  
1042 E Fort Union Blvd #124  
Midvale, UT 84047

Please let me know if you have any questions or concerns.

Thank You.

Crystal Burgess

A handwritten signature in black ink, consisting of a stylized 'C' and 'B' followed by a horizontal line.

Director at Burgex Inc.  
801-471-6482

RECEIVED  
BLM AZ STATE OFFICE  
2019 MAY 23 P 1:17  
PHOENIX, ARIZONA



**NOTICE!!**

**These documents have been scanned!**

**Do not place un-scanned documents beneath this notice!**

**Do not remove this notice from this file!**

GPO Jacket No. 560-102  
Print Order 61540  
Rise Business Services, LLC  
Job=AZ15 9/11/2019



Box Number= AZ15232



Claim Begin-End: AMC455039-AMC455041

**6 Location Notices-Amendments and Supporting Documents**



AZ15232-20

AMC450067-AMC455351



# MINING CLAIM STATUS REPORT

Data Entered: 6/17/19 Ram

MTP Checked By: 6/17/19 Ram  
GEO Checked By: 6/17/19 Ram

LEAD SERIAL NUMBER: AMC 455039 thru AMC 455041

### NUMBER OF CLAIMS & TYPE:

2 LODE  
2 PLACER  
ASSOCIATION PLACER  
MILL SITE  
TUNNEL SITE

### CHARGES:

Processing Fee @ \$20 = \$ 60  
Location Fee @ \$37 = \$ 111  
Maintenance Fee @ \$155 = \$ 465  
Add'l Maint Fee for Assoc Placer = \$  
SUBTOTAL \$  
Other Fees \$  
Other Fees \$  
TOTAL \$ 636

TOTAL ACREAGE: \_\_\_\_\_ Per Claim  
(Placer Only)

NUMBER OF LOCATORS: \_\_\_\_\_

DOCUMENTS RECEIVED VIA: Over-the-Counter [ ] Mail [  ] TIMELY FILED: Yes [  ] No [ ]

LEGAL DESCRIPTION: T 3N R 13W SEC 18  
T \_\_\_\_\_ R \_\_\_\_\_ SEC \_\_\_\_\_  
T \_\_\_\_\_ R \_\_\_\_\_ SEC \_\_\_\_\_  
T \_\_\_\_\_ R \_\_\_\_\_ SEC \_\_\_\_\_  
T \_\_\_\_\_ R \_\_\_\_\_ SEC \_\_\_\_\_

BLM [ ] FOREST SERVICE [ ] \_\_\_\_\_ SUBJ TO PL 359: Yes [ ] No [ ]  
WILDERNESS AREA [ ] \_\_\_\_\_

SPLIT ESTATE: N/A [ ] SX [ ] PX [ ] OTHER [ ] \_\_\_\_\_  
SRHA [ ] Was proper Notice filed if located on SHRA Land? Yes [ ] No [ ]

RECONVEYED MINERALS ON BLM LAND REQUIRE OPENING ORDER FROM 1944 TO 1993:  
Open to Entry On \_\_\_\_\_ N/A [ ]

COMMENTS/STATUS: VOID [ ] PARTIALLY VOID [ ] PVT MINERALS [ ] WITHDRAWN LANDS [ ]  
OTHER [ ] \_\_\_\_\_

AMC 455039

[ ] Claimant acknowledges that portions of the following claim(s) site(s) may be void or voidable.

Printed Name of Claimant \_\_\_\_\_ Signature of Claimant \_\_\_\_\_

\*\*\*\*\*FINAL ADJUDICATION\*\*\*\*\*

DATE 4/29/2020 INITIALS AD



Please Return To:  
Burgex Inc.  
1042 E Fort Union  
Blvd. #124  
Midvale, UT 84047

**LOCATION NOTICE FOR PLACER MINING CLAIM**

Amendment BLM Serial # \_\_\_\_\_

NOTICE IS HEREBY GIVEN that the KBK 1  
\_\_\_\_\_ placer mining claim has been located by  
Jason Combe whose current mailing  
address is 934 Fifth St N Box 1868 Beausejour,  
Manitoba, Canada R0E 0C0

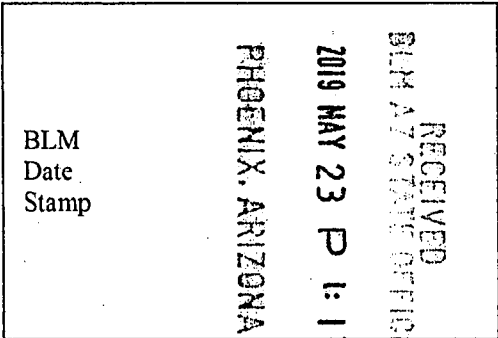

The general course of this claim is WEST-EAST and it is situated in La Paz  
County, Arizona. This claim is 1320 feet in length and 660 feet in width.

20 Total Claim Acreage. This claim runs from the location monument on which this location notice is  
posted at the NW corner of the claim approximately 330 feet in a SOUTH direction to the  
WEST end line and 1320 feet in a EAST direction to the EAST end line. This claim is  
marked by four monuments, one at each corner of the claim.

The location monument on which this notice is posted is situated within Section 18, Township  
3 N, Range 13 W, Gila Salt River Base and Meridian, Arizona. This claim encompasses  
portions of the following legal subdivision(s) if located by legal subdivision or the following quarter section(s),  
section(s), Township(s) and Range(s) S1/2 NW1/4 NE1/4 Sec. 18 T3N R13W  
\_\_\_\_\_, Gila Salt River Base and Meridian, Arizona.

The locality of this claim with reference to some natural object or permanent monument and additional information  
(if any) concerning its locality are as follows: \_\_\_\_\_  
2450' E 660'S from NW cor. Sec.13 T3N R13W Gila Salt River

\_\_\_\_\_ The above information is shown on the attached map.

DATED AND POSTED on the ground this 14 day of May, 2019.

LOCATOR(s)  AGENT

Print Name(s) Crystal Burgess

Signature(s) [Signature]

Form MCF102  
Revised July 2014

AMC455039

**MINING CLAIM MAP**

Lode ( ) Placer (X)  
Millsite ( )

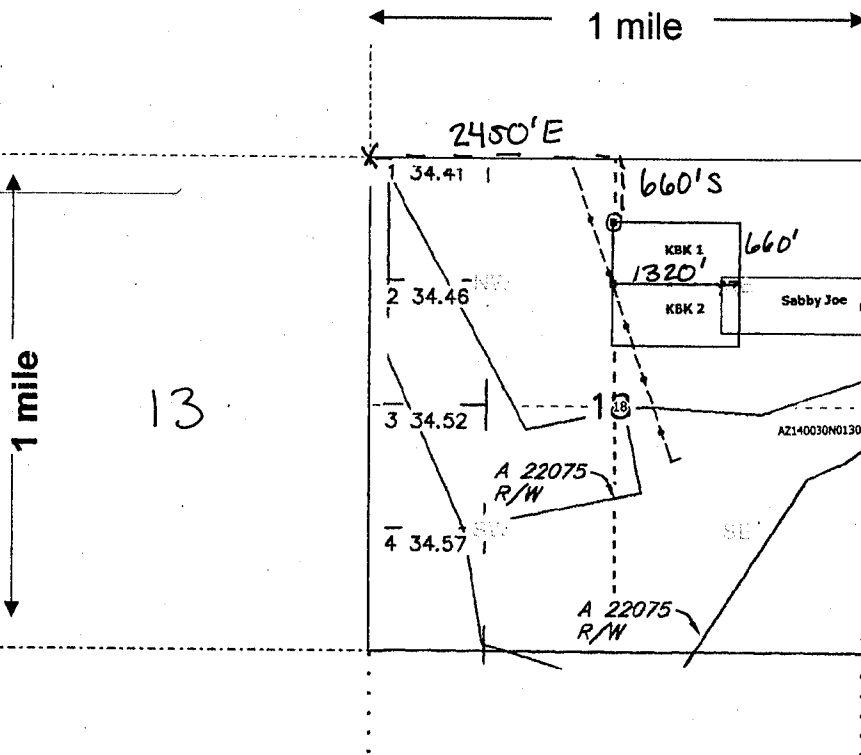

RECEIVED  
BLM AT STATE OFFICE  
2019 MAY 23 P 1:17  
PHOENIX, ARIZONA

Scale: 1" = 2000 feet

1. The above map depicts the KBK 1 mining claim, which is located in Section (s) 18, Township 3 N, Range 13 W, Gila and Salt River Base and Meridian, La Paz County, Arizona. Total claim acreage is 20
2. The type of corner and location monuments used are as follows: 2"x2"x50" wooden posts with metal tags
3. The bearings and distances in degrees and feet between claim corners and to a public land survey monument are as depicted on the map.
4. If the claim is a placer or millsite claim with exterior limits conforming to legal subdivisions of the public survey, provide a legal description of the claim S1/2 NW1/4 NE1/4 Sec.18 T3N R13W Gila Salt River

AMC455039

Form MCF100a  
Revised July 2014

This form is available from the Arizona Geology Survey and may be reproduced.



Please Return To:  
Burgex Inc.  
1042 E Fort Union  
Blvd. #124  
Midvale, UT 84047

**LOCATION NOTICE FOR PLACER MINING CLAIM**

Amendment BLM Serial # \_\_\_\_\_

NOTICE IS HEREBY GIVEN that the KBK 2  
\_\_\_\_\_ placer mining claim has been located by  
Jason Combe whose current mailing  
address is 934 Fifth St N Box 1868 Beausejour,  
Manitoba, Canada R0E 0C0

RECEIVED  
BLM AZ STATE OFFICE  
2019 MAY 23 P 1:17  
PHOENIX, ARIZONA  
BLM  
Date  
Stamp

The general course of this claim is WEST- EAST and it is situated in La Paz  
County, Arizona. This claim is 1320 feet in length and 660 feet in width.

20 Total Claim Acreage. This claim runs from the location monument on which this location notice is  
posted at the NW corner of the claim approximately 330 feet in a SOUTH direction to the  
WEST end line and 1320 feet in a EAST direction to the EAST end line. This claim is  
marked by four monuments, one at each corner of the claim.

The location monument on which this notice is posted is situated within Section 18, Township  
3 N, Range 13 W, Gila Salt River Base and Meridian, Arizona. This claim encompasses  
portions of the following legal subdivision(s) if located by legal subdivision or the following quarter section(s),  
section(s), Township(s) and Range(s) N1/2 SW1/4 NE1/4 Sec. 18 T3N R13W  
\_\_\_\_\_, Gila Salt River Base and Meridian, Arizona.

The locality of this claim with reference to some natural object or permanent monument and additional information  
(if any) concerning its locality are as follows: \_\_\_\_\_  
2450' E 1320'S from NW cor. Sec.13 T3N R13W Gila Salt River

\_\_\_\_\_ The above information is shown on the attached map.

DATED AND POSTED on the ground this 14 day of May, 2019.

LOCATOR(s)  AGENT

Print Name(s) Crystal Burgess

Signature(s) \_\_\_\_\_

Form MCF102  
Revised July 2014

ARC455040

## MINING CLAIM MAP

Lode ( ) Placer (X)  
Millsite ( )

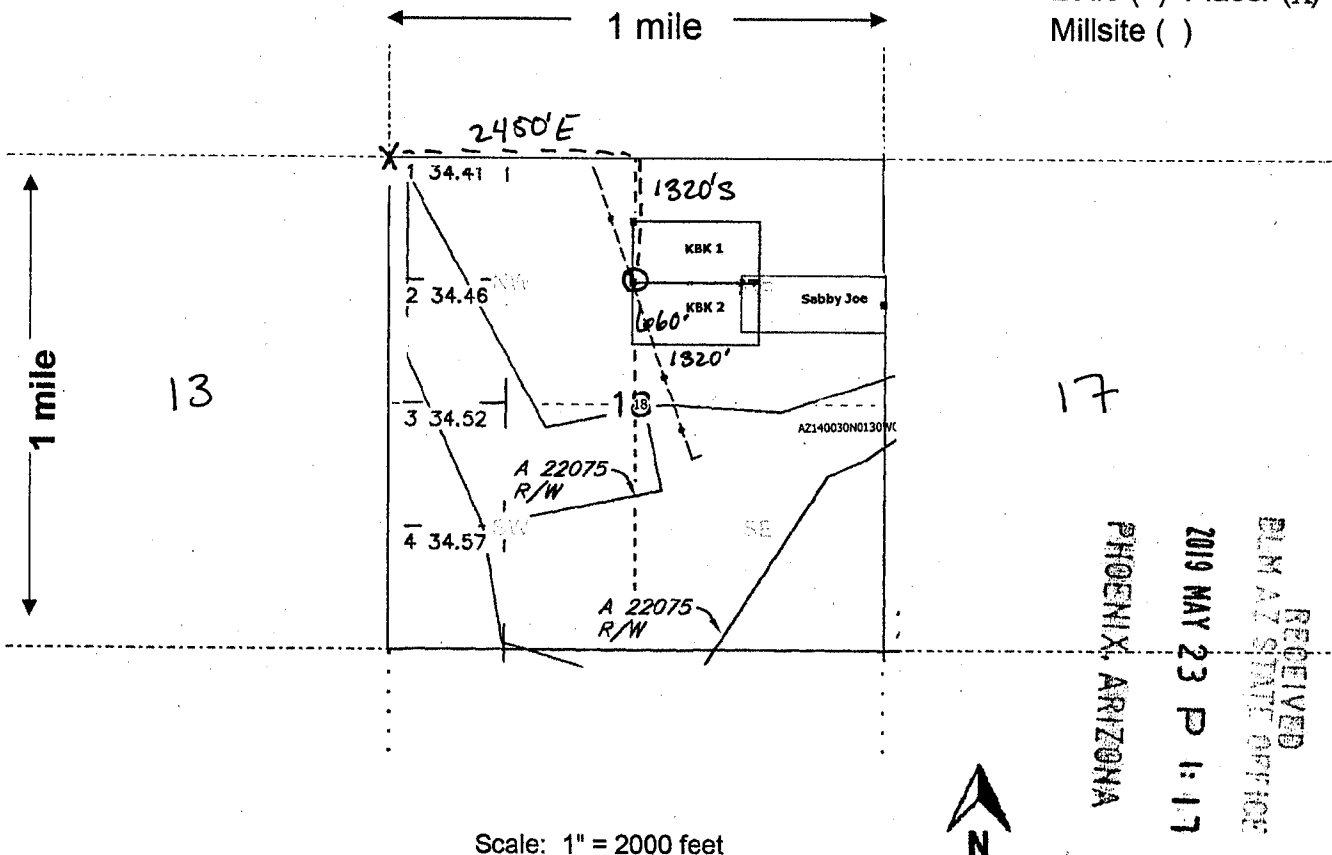

RECEIVED  
BLM AZ STATE OFFICE  
2019 MAY 23 P 1:17  
PHOENIX, ARIZONA

1. The above map depicts the KBK 2 mining claim, which is located in Section (s) 18, Township 3 N, Range 13 W, Gila and Salt River Base and Meridian, La Paz County, Arizona. Total claim acreage is 20
2. The type of corner and location monuments used are as follows: 2"x2"x50" wooden posts with metal tags
3. The bearings and distances in degrees and feet between claim corners and to a public land survey monument are as depicted on the map.
4. If the claim is a placer or millsite claim with exterior limits conforming to legal subdivisions of the public survey, provide a legal description of the claim N1/2 SW1/4 NE1/4 Sec. 18 T3N R13W Gila Salt River

Form MCF100a  
Revised July 2014

This form is available from the **Arizona Geology Survey** and may be reproduced.

AMC455040



Please Return To:  
Burgex Inc.  
1042 E Fort Union BLVD #124  
Midvale, UT 84047

**LOCATION NOTICE FOR LODE MINING CLAIM**

Amendment BLM Serial # \_\_\_\_\_

NOTICE IS HEREBY GIVEN that the Sabby Joe  
\_\_\_\_\_ lode mining claim has been located  
by Jason Combe whose current mailing  
address is 934 Fifth St N Box 1868 Beausejour,  
Manitoba, Canada R0E 0C0

BLM  
Date  
Stamp  
RECEIVED  
BLM AZ STATE OFFICE  
2019 MAY 23 P 1:17  
PHOENIX, ARIZONA

The general course of this claim is West-East and it is situated in La Paz

County, Arizona. This claim is 1500 feet in length and 600 feet in width.

20.66 Total Claim Acreage. This claim runs from the location monument on which this location notice  
is posted on the centerline of the claim approximately 20 feet in a East direction to the East  
end line and 1480 feet in a West direction to the West end line. This claim is marked by six  
monuments, one at each corner and one at the center of each end line of the claim.

The location monument on which this notice is posted is situated within Section 18, Township 3  
N, Range 13 W, Gila Salt River Base and Meridian, Arizona and this claim encompasses portions  
of the following quarter section(s), section(s), Township(s) and Range(s) \_\_\_\_\_  
NE 1/4 Sec.18 T3N R13 W

Gila Salt River Base and Meridian, Arizona.

The locality of this claim with reference to some natural object or permanent monument and additional information  
(if any) concerning its locality are as follows: \_\_\_\_\_

18' W 1,558' S from NE Sec 18 T 3N R 13W PM Gila and Salt River

\_\_\_\_\_ The above information is shown on the attached map.

DATED AND POSTED on the ground this 14 day of May, 2019.

LOCATOR(s)  AGENT

Print Name(s) Crystal Burgess

Signature(s) \_\_\_\_\_

Form MCF100  
Revised July 2014

AMC455041

**MINING CLAIM MAP**

Lode (X) Placer ( )  
Millsite ( )

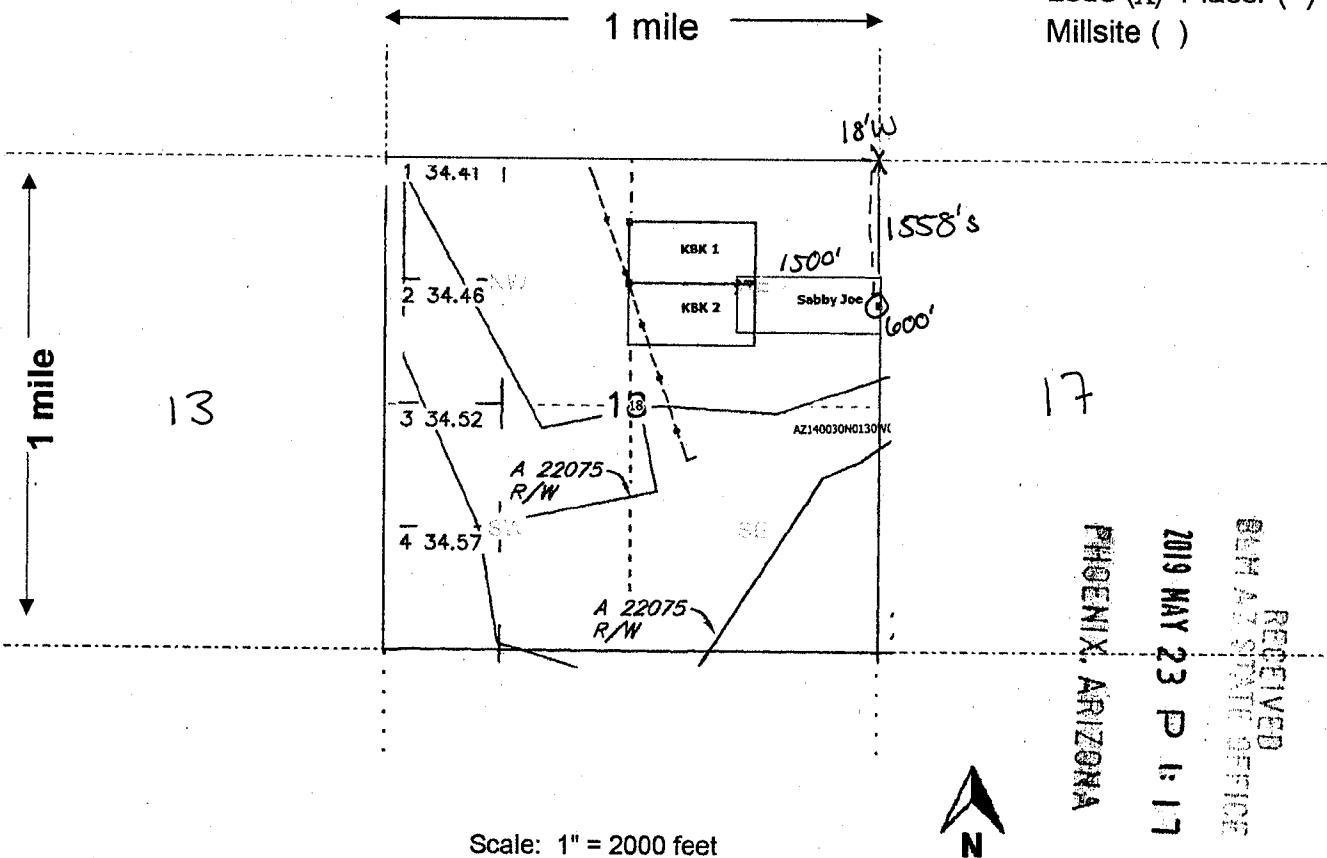

Scale: 1" = 2000 feet



RECEIVED  
 BLM ARIZONA OFFICE  
 2019 MAY 23 P 1:17  
 PHOENIX, ARIZONA

1. The above map depicts the Sabby Joe mining claim, which is located in Section (s) 18, Township 3 N, Range 13 W, Gila and Salt River Base and Meridian, La Paz County, Arizona. Total claim acreage is 20.66

2. The type of corner and location monuments used are as follows: 2"x2"x50" wooden posts with metal tags

3. The bearings and distances in degrees and feet between claim corners and to a public land survey monument are as depicted on the map.

4. If the claim is a placer or millsite claim with exterior limits conforming to legal subdivisions of the public survey, provide a legal description of the claim \_\_\_\_\_

Form MCF100a  
Revised July 2014

This form is available from the Arizona Geology Survey and may be reproduced.

AMC455041



DEPARTMENT OF THE INTERIOR  
BUREAU OF LAND MANAGEMENT  
Case Recordation

**Geographic Report with Land**

Disposition is equal to **AUTHORIZED , CANCELLED , EXPIRED , REJECTED , RELINQUISHED ,  
WITHDRAWN**  
and Meridian Township Range Section is equal to **14 0030N 0130W 018**  
and Admin State is equal to **AZ**

DEPARTMENT OF THE INTERIOR  
BUREAU OF LAND MANAGEMENT  
Case Recordation  
Geographic Report with Land

Admin State: AZ  
Geo State: AZ

Serial Number	Total Case Acres:	Casetype	Case Disp	Mer	Twp	Rng	Sec	Sur Type	Sur Nr	Surf	Subdivision	Act Pend
AZA 013875	524.080	285003	AUTHORIZED	14	0030N	0130W	018	ALIQ			SWNE,E2NW,NWSE;	
AZA 020610	2.540	285003	AUTHORIZED					LOTS			1,2;	
AZA 022075	1.000	287007	AUTHORIZED					ALIQ			E2SW,SE;	
	1.000							LOTS			1-4;	
	1.000							MNR			SWSE,NW;	
AZA 022287	101.970	286203	AUTHORIZED					MNR			NENENE;	Y
	101.970											
AZA 035795	1.000	289001	EXPIRED					ALIQ			NE,SE;	
AZAR 0031625	689.530	282103	AUTHORIZED					LOTS			1;	





This envelope is made from post-consumer waste. Please recycle - again.

**PRIORITY MAIL**

- DATE OF DELIVERY SPECIFIED\*
  - USPS TRACKING™ INCLUDED\*
  - INSURANCE INCLUDED\*
  - PICKUP AVAILABLE
- \* Domestic only

RECEIVED  
BLM AZ STATE OFFICE  
2019 MAY 23 P 1:17  
PHOENIX ARIZONA

WHEN USED INTERNATIONALLY,  
A CUSTOMS DECLARATION  
LABEL MAY BE REQUIRED.

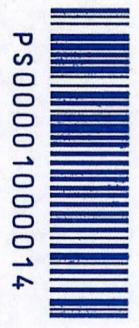

EP14F July 2013  
OD: 12.5 x 9.5

VISIT US AT **USPS.COM**  
ORDER FREE SUPPLIES ONLINE



UNITED STATES POSTAL SERVICE		<b>Click-N-Ship®</b>	
<b>P</b>	usps.com \$7.35	9405 5036 9930 0012 7393 48 0073 5000 0048 5004	
	US POSTAGE Flat Rate Env		
	05/22/2019	Mailed from 84047	062S000000101
<b>PRIORITY MAIL 2-DAY™</b>			
CRYSTAL BURGESS BURGEX INC 1042 E FORT UNION BLVD # 124 MIDVALE UT 84047-1800		Expected Delivery Date: 05/24/19 <b>0004</b>	
Carrier -- Leave if No Response			<b>C041</b>
SHIP TO: ARIZONA STATE BLM OFFICE 1 N CENTRAL AVE STE 800 PHOENIX AZ 85004-4427			
<b>USPS TRACKING #</b>			
9405 5036 9930 0012 7393 48			
Electronic Rate Approved #038555749			

TO SEAL

PRESS FIRMLY TO SEAL

PRIORITY MAIL  
POSTAGE REQUIRED